

Nov. 11-1902

Survey of part of lots -  
22-23 and 29  
Block 10 - South Ogden  
Survey. Connected  
with (N.W. cor. Lot 16.  
B.3. Dunns Add. For E.M. Conroy.

Description - Co. 10 P. W. from  
N.W. cor. Lot 16. B.3. Dunns  
Add. to Ogden City - Thence  
E. 9 1/2 rods to Side walk on  
Lincoln Ave. - S 25. ft.  
W. 9 1/2 rods, N 25. ft.  
to City.

{ See Book H - page 77 - }  
{ " " I " " 79 }

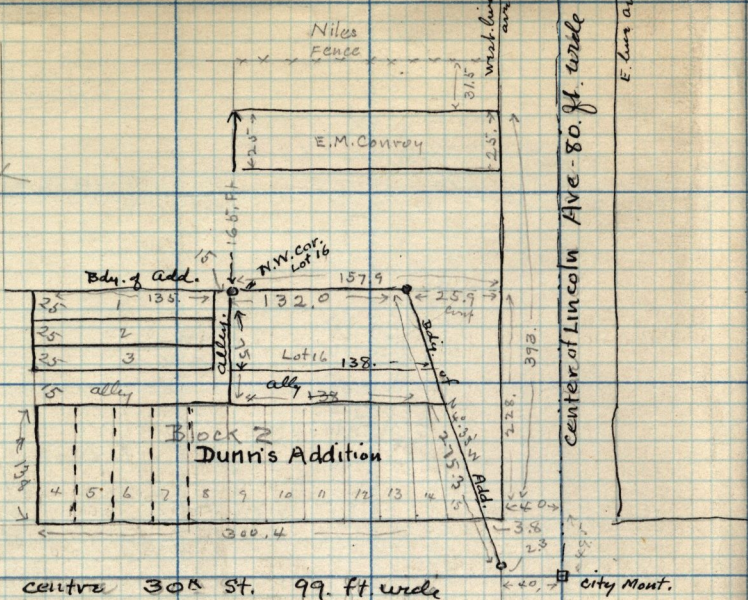

Lots 5-6-7 in Block 11 Lake View Add. surveyed for Clinton.

Nov. 13-1902 - See also Book I - p. 73 & 91 For references to final Co. Mont No 48 -

{ The Original Plat of Lake View Add. is recorded in Co. Plat Book 2 - page 23. }

This is the distance described on the original deed of Lake View Add. See Book I, page 92 Field Notes

